

# Talk Office

## Product Note

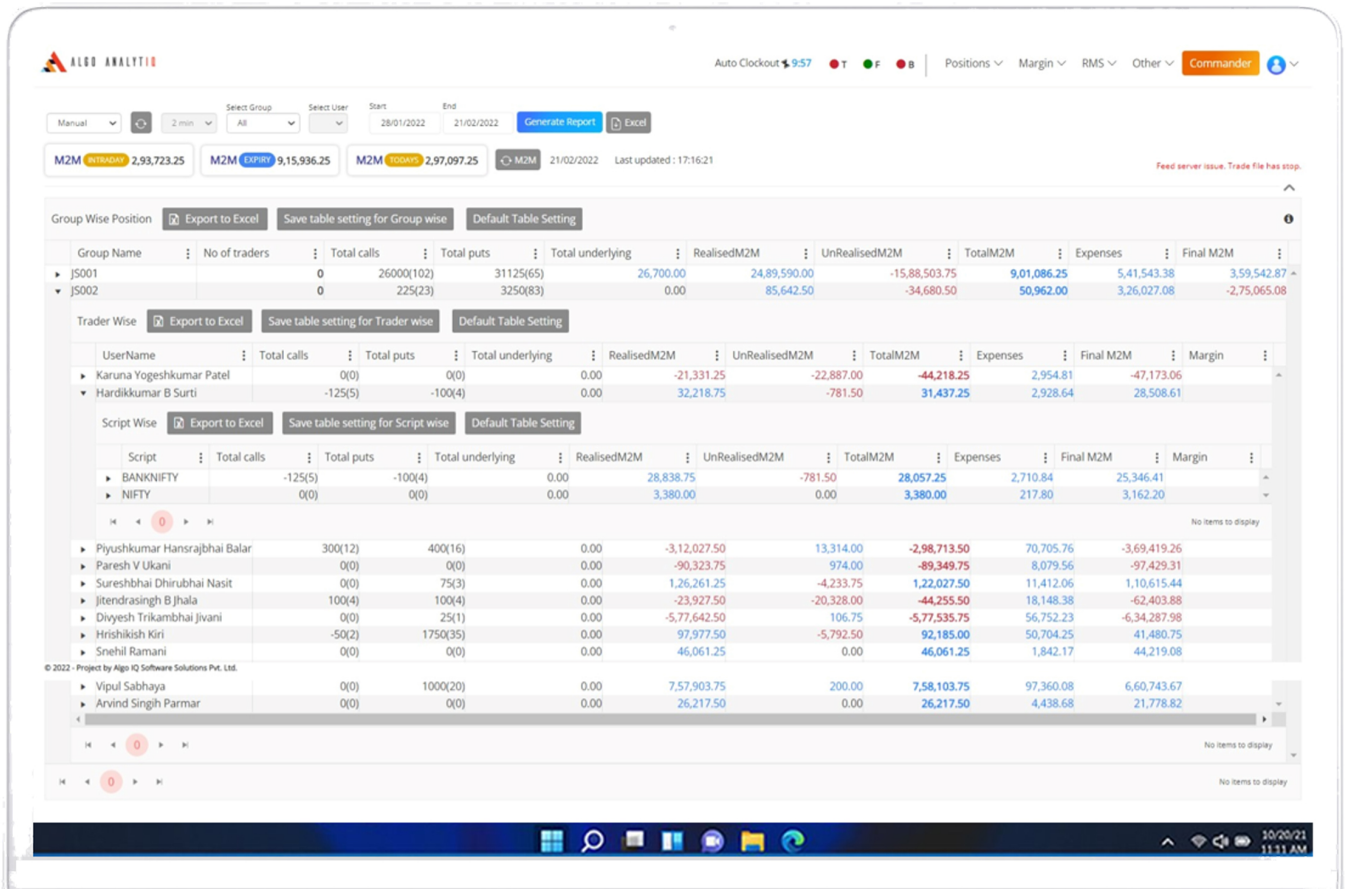

# DELTA का BACKOFFICE मतलब talkoffice

अब पायें सभी Portfolio Reports एक ही जगह एक ही Click में !!!  
सिर्फ TalkOffice से !!!

## Why you should get Talk Office?

- ⇒ It is LIVE Delta desk Back-office Software for Broker/Admin, Team leader, & End-user.
- ⇒ Directly connected to the main data source of trade files from source.
- ⇒ Gives In-Depth Reports of all the Trades and Investments of the user.
- ⇒ TalkOffice gives all types of reports required for all types of analysis of Daily Trader at one place & in a single click.
- ⇒ Seamless user experience with utmost speed and accuracy.

Group Name	No of traders	Total calls	Total puts	Total underlying	RealisedM2M	UnRealisedM2M	TotalM2M	Expenses	Final M2M
JS001	0	26000(102)	31125(65)	26,700.00	24,89,590.00	-15,88,503.75	9,01,086.25	5,41,543.38	3,59,542.87
JS002	0	225(23)	3250(83)	0.00	85,642.50	-34,680.50	50,962.00	3,26,027.08	-2,75,065.08

UserName	Total calls	Total puts	Total underlying	RealisedM2M	UnRealisedM2M	TotalM2M	Expenses	Final M2M	Margin
Karuna Yogeshkumar Patel	0(0)	0(0)	0.00	-21,331.25	-22,887.00	-44,218.25	2,954.81	-47,173.06	
Hardikkumar B Surti	-125(5)	-100(4)	0.00	32,218.75	-781.50	31,437.25	2,928.64	28,508.61	

Script	Total calls	Total puts	Total underlying	RealisedM2M	UnRealisedM2M	TotalM2M	Expenses	Final M2M	Margin
BANKNIFTY	-125(5)	-100(4)	0.00	28,838.75	-781.50	28,057.25	2,710.84	25,346.41	
NIFTY	0(0)	0(0)	0.00	3,380.00	0.00	3,380.00	217.80	3,162.20	

Trader Name	Total calls	Total puts	Total underlying	RealisedM2M	UnRealisedM2M	TotalM2M	Expenses	Final M2M	Margin
Piyushkumar Hansrajibhai Balar	300(12)	400(16)	0.00	-3,12,027.50	13,314.00	-2,98,713.50	70,705.76	-3,69,419.26	
Paresh V Ukani	0(0)	0(0)	0.00	-90,323.75	974.00	-89,349.75	8,079.56	-97,429.31	
Sureshbhai Dhirubhai Nasit	0(0)	75(3)	0.00	1,26,261.25	-4,233.75	1,22,027.50	11,412.06	1,10,615.44	
Jitendrasingh B Jhala	100(4)	100(4)	0.00	-23,927.50	-20,328.00	-44,255.50	18,148.38	-62,403.88	
Divyesh Trikambhai Jivani	0(0)	25(1)	0.00	-5,77,642.50	106.75	-5,77,535.75	56,752.23	-6,34,287.98	
Hrshikish Kiri	-50(2)	1750(35)	0.00	97,977.50	-5,792.50	92,185.00	50,704.25	41,480.75	
Snehil Ramani	0(0)	0(0)	0.00	46,061.25	0.00	46,061.25	1,842.17	44,219.08	
Vipul Sabhaya	0(0)	1000(20)	0.00	7,57,903.75	200.00	7,58,103.75	97,360.08	6,60,743.67	
Anvind Singh Parmar	0(0)	0(0)	0.00	26,217.50	0.00	26,217.50	4,438.68	21,778.82	

Call :- 9909978783

Email :- support@talkdelta.freshdesk.com

talkdelta

## What would you get in **Talk Office**?

- ⇒ Net Position Report
- ⇒ Trade Book Report
- ⇒ Expenses Report
- ⇒ Margin Report & Interest Calculations
- ⇒ RMS Report like WebRMS, Live Bhavcopy, Userwise RMS.
- ⇒ Fund Management
- ⇒ Monthly report with Customised Expense Interest
- ⇒ Detailed User Management
- ⇒ End of the Day Position report on mail
- ⇒ Var Report with Customised Defined Scenario

## Who can take Benefit from **Talk Office**?

- ⇒ Broker/Admin
- ⇒ Team Leaders
- ⇒ End-user/Traders

### System Requirements For Talk Office



Operating System :- Windows 10 Pro  
Processor :- Intel® Xeon® CPU ES-2670@2.30 GHz  
RAM :- 32 GB  
System Type :- 64 Bit  
Storage :- 1TB SSD

OR

Ask for System  
Arrangement from Talk Office

# Talk Office Pricing

First Time Installation ₹ 75,000/-

## Sprout

Monthly Rates

₹ 7,500/-

Upto 25 Users

(Approx ₹ 300/- per user)

## Blossom

Monthly Rates

₹ 14,000/-

Upto 50 Users

(Approx ₹ 275/- per user)

## Lawn

Monthly Rates

₹ 19,000/-

Upto 75 Users

(Approx ₹ 250/- per user)

## Garden

Monthly Rates

₹ 22,500/-

Upto 100 Users

(Approx ₹ 225/- per user)

## Estate

Monthly Rates

₹ 30,000/-

Upto 150 Users

(Approx ₹ 200/- per user)

## Forest

Monthly Rates

₹ 45,000/-

Upto 300 Users

(Approx ₹ 150/- per user)